Melody for Two Violas
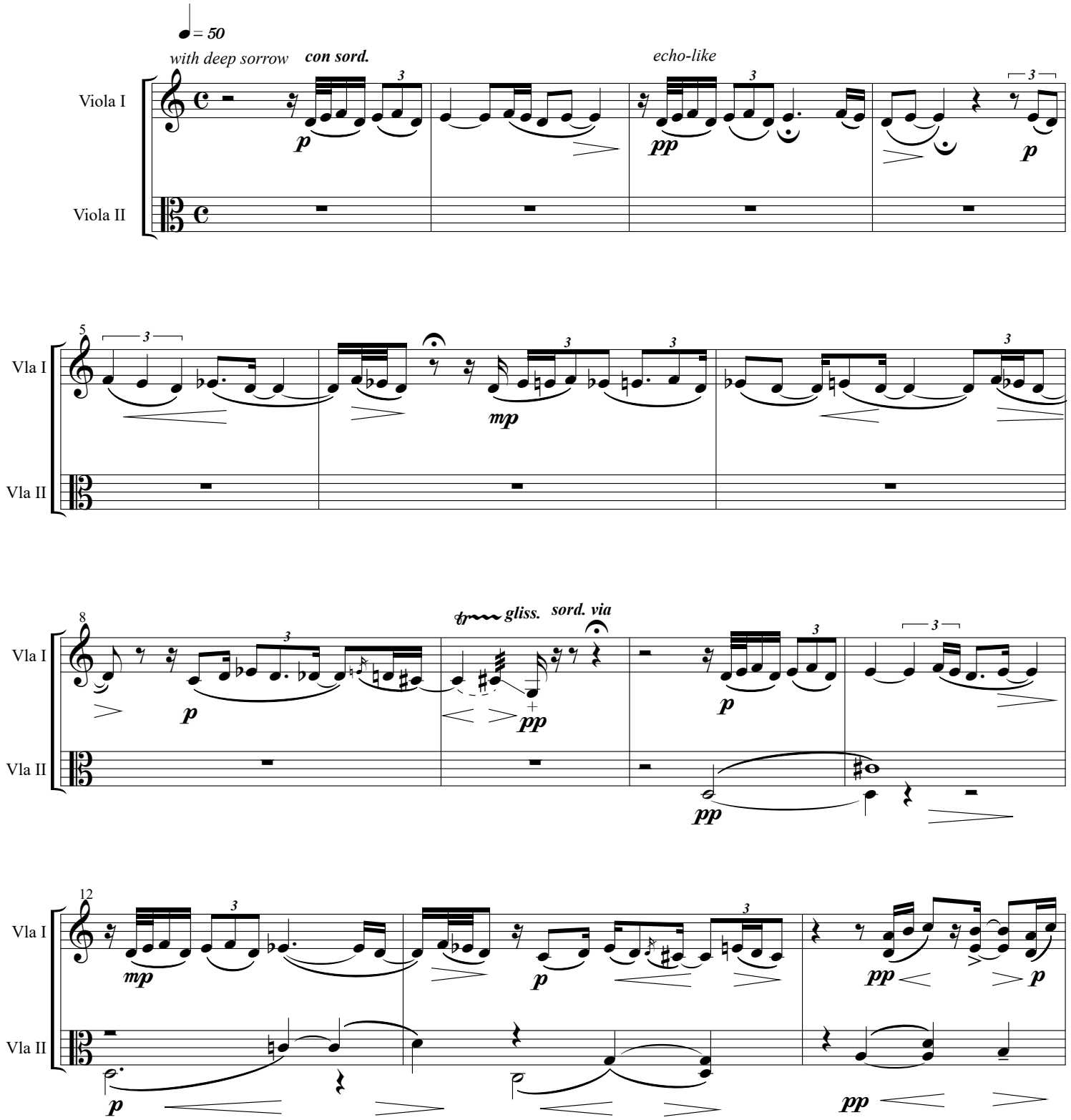
Vera Ivanova